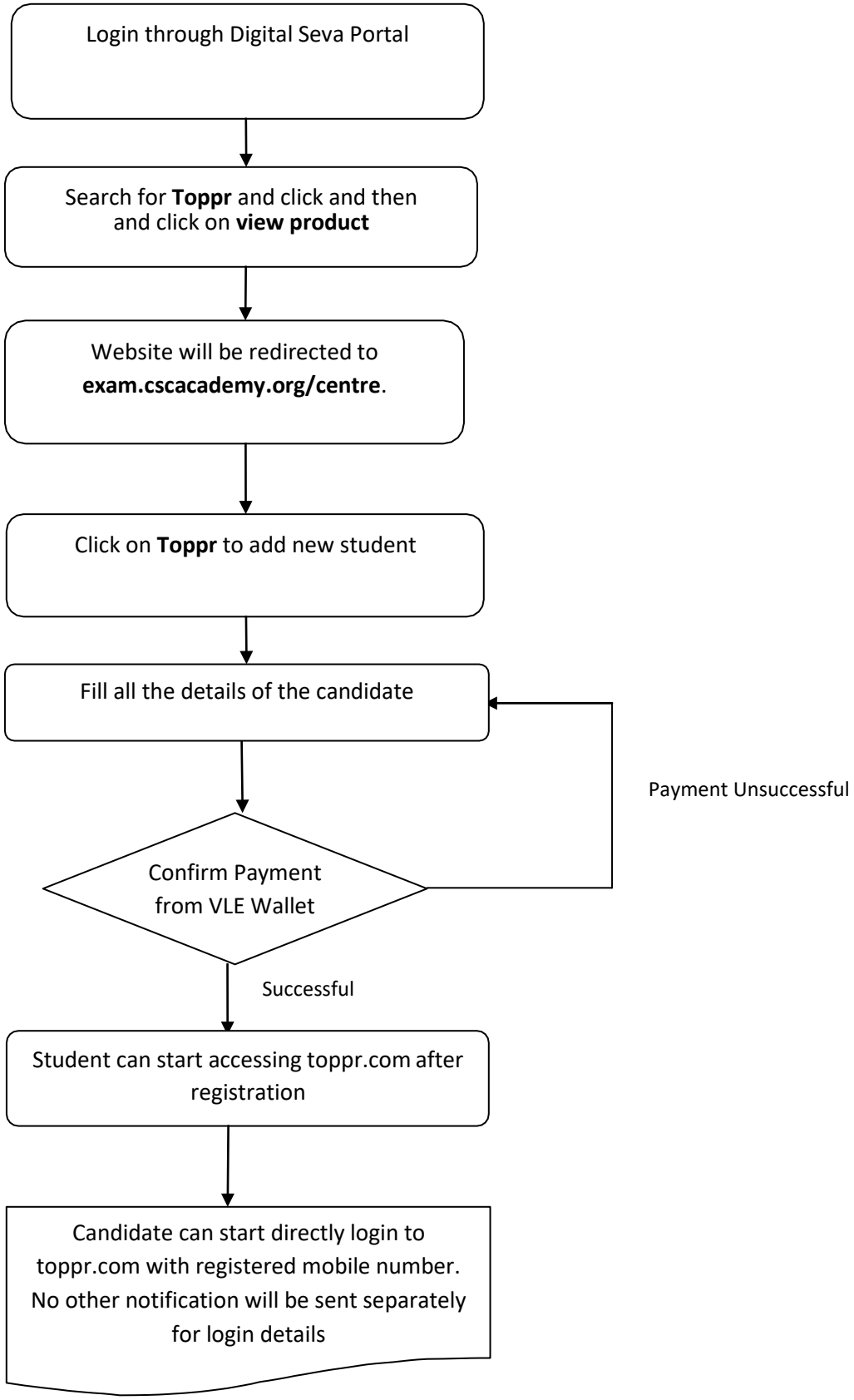How VLE can register a student